Click to prove you're human

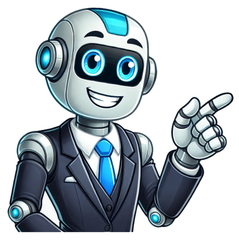

Every year brings its own set of pivotal moments that leave a lasting mark on history. From political shifts and technological advancements to cultural breakthroughs, these events shape the world and influence the future. In this comprehensive overview, we'll explore the most significant occurrences from 1983, highlighting key moments that continue to impact our lives today.01 Jan ARPANET Transitions to TCP/IP, Birth of the Internet: The ARPANET officially adopts TCP/IP protocols, effectively creating the foundational infrastructure of the modern Internet, revolutionizing global communication and information exchange. 02 Jan Annie Musical Closes on Broadway: The popular Broadway musical 'Annie' concludes its remarkable run at the Alvin Theater in New York City after an impressive 2,377 performances, marking a significant milestone in musical theater history. 03 Jan Tony Dorsett's Record-Breaking NFL Rush: Dallas Cowboys running back Tony Dorsett sets an NFL record with an extraordinary 99-yard rushing play during a game against the Minnesota Vikings. This remarkable play represents one of the longest individual rushing attempts in NFL history, showcasing Dorsett's exceptional athletic skill and speed. 04 Jan US Football League First Player Draft: The United States Football League (USFL) conducted its inaugural player draft, marking a significant moment in alternative professional football history. This draft represented the league's first step in building competitive teams and establishing itself as a viable professional football organization during the early 1980s. 05 Jan UK Mandates Seatbelt Usage for Drivers and Front Seat Passengers: The United Kingdom implemented a groundbreaking road safety law requiring all drivers and front seat passengers to wear seatbelts while in a moving vehicle. This legislation marked a significant milestone in traffic safety regulations, aimed at reducing fatalities and serious injuries in automobile accidents. 07 Jan Reagan Ends Arms Embargo Against Guatemala: On January 7, 1983, US President Ronald Reagan lifted the arms embargo against Guatemala, signaling a shift in US foreign policy towards the Central American nation during a period of significant political and military tension. This decision likely reflected the Reagan administration's anti-communist stance and strategic interests in the region during the Cold War era. 08 Jan Sing Sing Prison Riot: A significant disturbance erupted at Sing Sing Correctional Facility in Ossining, New York, causing substantial disruption within the prison system. The riot highlighted ongoing tensions and potential systemic issues within the correctional institution. 09 Jan Margaret Thatcher's Historic Falklands Visit: British Prime Minister Margaret Thatcher made a significant diplomatic visit to the Falkland Islands, less than a year after the Falklands War. This visit symbolized British sovereignty and commitment to the territory following the 1982 conflict with Argentina, demonstrating national resolve and support for the islanders. 10 Jan Roy DeMeo: Notorious Mafia Hitman: Roy DeMeo was a prominent member of the Gambino crime family, known for his ruthless reputation as a contract killer. Born in 1942, he was a significant figure in organized crime during the late 20th century. 11 Jan Remembrance of Ghanshyam Das Birla: Commemorating the life of Ghanshyam Das Birla, a prominent Indian industrialist, philanthropist, and educator who played a significant role in India's economic and educational development during the early to mid-20th century. 12 Jan Baseball Hall of Fame Inductees: Brooks Robinson and Juan Marichal were elected to the Baseball Hall of Fame, recognizing their exceptional contributions and outstanding careers in Major League Baseball. 13 Jan Israel and Lebanon Initiate Peace Negotiations: After three weeks of diplomatic discussions, Israel and Lebanon successfully agreed on an agenda for peace talks, marking a potentially significant moment in Middle Eastern diplomatic relations. 14 Jan Jackson and McCartney Collaborate on R&B Hit: The groundbreaking musical collaboration between Michael Jackson and Paul McCartney resulted in 'The Girl Is Mine', which topped the R&B charts on January 14, 1983, showcasing the remarkable cross-genre appeal of these legendary artists. 15 Jan Record Cricket Partnership Between Miandad and Nazar: Pakistani cricketers Javed Miandad and Mudassar Nazar achieved a remarkable 451-run partnership against India, setting a significant record in cricket history. 16 Jan Turkish Airlines Flight 158 Crash: On January 16, 1983, Turkish Airlines Flight 158 tragically crashed at Ankara Esenboğa Airport in Ankara, Turkey. The devastating accident resulted in 47 fatalities and left 20 people injured. The crash was a significant aviation disaster that highlighted the critical importance of air safety protocols and investigation. 17 Jan Nigeria's Mass Alien Expulsion: Nigeria initiates a massive deportation, expelling approximately two million illegal aliens, predominantly from Ghana, in a significant migration and political event. 18 Jan Jim Thorpe Olympic Medals Restoration: The International Olympic Committee officially restored Jim Thorpe's Olympic medals, which had been stripped 70 years earlier due to his participation in semipro baseball where he was paid $25. This historic decision rectified a long-standing injustice against the Native American athlete who was considered one of the greatest athletes of the early 20th century. 19 Jan Klaus Barbie Arrest: Klaus Barbie, the notorious SS chief of Lyon during Nazi-occupied France, known for his brutal war crimes, is arrested in Bolivia, bringing a long-sought war criminal closer to facing justice for his actions during World War II. 21 Jan US Military Aid to El Salvador: US President Ronald Reagan certified that human rights abuses in El Salvador had decreased, thereby making the country eligible for US military aid, a significant foreign policy decision during the Cold War era. 22 Jan Björn Borg Retires from Tennis: Legendary Swedish tennis player Björn Borg announces his retirement after an extraordinary career, highlighted by winning five consecutive Wimbledon championships, a remarkable achievement in tennis history. 23 Jan A-Team Television Premiere: The iconic television series 'A-Team', featuring Mr. T, premiered on NBC. This action-packed show would become a significant pop culture phenomenon of the 1980s. 24 Jan Lotus 1-2-3 Released for IBM-PC: Lotus 1-2-3, a groundbreaking spreadsheet software, was released for IBM-PC compatible computers, revolutionizing business computing and becoming a critical tool for financial analysis and data management in the early personal computer era. 25 Jan Nazi War Criminal Klaus Barbie Arrested: Klaus Barbie, known as the 'Butcher of Lyon', was arrested in Bolivia. Barbie was a notorious Gestapo officer responsible for numerous war crimes during World War II, including the deportation of Jewish children to concentration camps. 26 Jan Launch of Infrared Astronomical Satellite (IRAS): The Infrared Astronomical Satellite (IRAS) was launched, marking a significant milestone in space exploration. This was the first satellite telescope to comprehensively survey the sky using infrared technology. The mission resulted in groundbreaking discoveries, including the identification of six new comets and compelling evidence of planetary systems around stars like Vega and Fomalhaut. 27 Jan Seikan Tunnel Opens, Connecting Japanese Islands: The world's longest subaqueous tunnel, measuring 53.90 kilometers, was officially opened, connecting the Japanese islands of Honshu and Hokkaido. This remarkable engineering achievement significantly improves transportation infrastructure between the two major islands, reducing travel time and enhancing economic connectivity. 28 Jan Japanese Engineering Milestone and Indian Political Transformation: On January 28, 1983, Japanese engineers completed a remarkable engineering feat by breaking through the last rock in a 33.5-mile tunnel, which was the longest in the world at that time. Simultaneously, in India, a significant political transformation occurred with the government banning all opposition parties, effectively declaring the Indian National Congress as the sole legal political party. 29 Jan 40th Golden Globe Awards: The prestigious 40th Golden Globe Awards celebrated outstanding achievements in film, with notable winners including the epic biographical film 'Gandhi', Steven Spielberg's science fiction classic 'E.T. the Extra-Terrestrial', and the comedy-drama 'Tootsie'. 30 Jan Super Bowl XVII: The Washington Redskins defeat the Miami Dolphins 27-17 in Super Bowl XVII at the Rose Bowl Stadium in Pasadena, California. Running Back John Riggins is named Most Valuable Player (MVP), delivering a memorable performance that secured the Redskins' victory. 31 Jan UK Mandatory Seatbelt Law: A significant road safety legislation was enacted in the United Kingdom, mandating seatbelt use for drivers and front seat passengers. This law marked a crucial milestone in reducing traffic-related injuries and fatalities by compelling vehicle occupants to use safety restraints. 01 Feb Soviet Underground Nuclear Test: The Soviet Union conducted an underground nuclear test at a remote testing site, continuing its nuclear weapons development program during the Cold War era. This test was part of the ongoing nuclear arms race between the USSR and the United States, demonstrating the Soviet Union's technological and military capabilities. 02 Feb Giovanni Vigliotto: Bigamy Trial: Giovanni Vigliotto went on trial for multiple counts of bigamy, accused of marrying 105 different women across the United States. 03 Feb Australian Political Leadership Change and Double Dissolution: On February 3, 1983, Australian Prime Minister Malcolm Fraser was granted a double dissolution of both houses of parliament, setting the stage for elections on March 5. In a significant political development, Bob Hawke replaced Bill Hayden as the leader of the Australian Labor Party, marking a pivotal moment in Australian political history. 04 Feb Death of Karen Carpenter: Karen Carpenter, renowned singer and drummer of the popular duo The Carpenters, tragically passed away at the age of 32 due to complications from anorexia nervosa. Her death highlighted the serious health risks associated with eating disorders and brought significant public awareness to the condition. 05 Feb Klaus Barbie Extradited to France to Face War Crimes Charges: Klaus Barbie, a notorious former German Gestapo officer known as the 'Butcher of Lyon', was expelled from Bolivia and brought to France to face trial for severe war crimes committed during World War II. Barbie was charged with multiple serious offenses including crimes against humanity, murder, torture, and arbitrary arrests and detentions during the Nazi occupation of France. 06 Feb Klaus Barbie Charged with War Crimes: Klaus Barbie, the notorious Nazi Gestapo officer known as the 'Butcher of Lyon', was officially charged with war crimes in France, marking a significant moment in post-World War II justice. 07 Feb Elizabeth Dole Becomes First Female US Secretary of Transportation: Elizabeth Dole made history on February 7, 1983, when she was sworn in as the first female Secretary of Transportation in the United States. Her appointment was a significant milestone for women in high-level government leadership positions during the Reagan administration. 08 Feb Shergar Kidnapping: The famous Irish racehorse Shergar was kidnapped by armed gunmen in a dramatic ransom attempt. Despite a £2 million ransom demand, communication with the thieves broke down, and the horse was never recovered. This mysterious event shocked the horse racing world and remains an unsolved crime. 09 Feb Belgium Acquires F-16 Fighter Jets: On February 9, 1983, Belgium made a significant military procurement by purchasing 44 F-16 Fighting Falcon fighter jets. This acquisition represented a strategic modernization of the Belgian Air Force's combat capabilities during the Cold War era, enhancing the country's defensive infrastructure and aligning with NATO's military standards. 10 Feb Soviet Nuclear Test in Kazakhstan: The Soviet Union conducted a nuclear test at the Semipalatinsk Test Site in Eastern Kazakhstan, continuing its nuclear weapons development program during the Cold War period. This test site was a primary location for Soviet nuclear testing throughout the mid-20th century. 11 Feb Total Eclipse of the Heart Single Release: Bonnie Tyler releases the iconic power ballad 'Total Eclipse of the Heart', composed by Jim Steinman, which would become a massive international hit and a defining song of the 1980s. 12 Feb Women's Rights Protest Against Discriminatory Law in Pakistan: On February 12, 1983, approximately one hundred women staged a courageous protest in Lahore, Pakistan, against military dictator Zia-ul-Haq's proposed Law of Evidence. This law was widely considered discriminatory towards women's legal rights. Despite facing severe repression—including being tear-gassed, baton-charged, and arrested—the protesters demonstrated remarkable resilience. Their persistent activism ultimately succeeded in repealing the proposed legislation, marking a significant moment in Pakistan's women's rights movement. 13 Feb Tragic Cinema Fire in Turin: A devastating fire at a cinema in Turin, Italy, resulted in the tragic loss of 64 lives, marking one of the most significant cinema-related disasters in Italian history. 14 Feb United American Bank of Knoxville Collapse: On February 14, 1983, the United American Bank of Knoxville, Tennessee collapsed in a significant financial scandal. Bank president Jake Butcher was later convicted of fraud, highlighting systemic issues in banking regulation and corporate ethics during the early 1980s. 15 Feb Meera Jasmine Birth: Meera Jasmine, a prominent National Award-winning Indian actress, was born on this date. She would go on to become a notable performer in Malayalam and Tamil cinema, known for her versatile acting skills and critically acclaimed roles. 16 Feb Ash Wednesday Bushfires: Devastating bushfires swept across Victoria and South Australia, resulting in 75 human fatalities and widespread destruction of property, marking one of Australia's most catastrophic natural disasters in the 20th century. 17 Feb Netherlands Constitutional Milestone: The Netherlands formally adopted its constitution, solidifying its democratic governance structure and legal framework. 18 Feb Wah Mee Massacre in Seattle: On February 18, 1983, a horrific mass murder occurred at the Wah Mee gambling club in Seattle's Chinatown-International District. Thirteen people were killed and one person was critically injured during what is considered the largest robbery-motivated mass murder in United States history. The tragic event shocked the local community and drew national attention to the dark underbelly of organized crime in urban areas. 19 Feb Deadly Train Crash in Mexico: A catastrophic freight train collision with a stalled passenger train near Empalme, Mexico, results in a tragic loss of over 70 lives, highlighting critical railway safety concerns. 20 Feb Cale Yarborough Wins Daytona 500: Cale Yarborough from Timmonsville, South Carolina, secured a decisive victory in the Daytona 500 stock car race on February 20, 1983. He won by an impressive four car lengths, driving a backup Pontiac and demonstrating his exceptional racing skills. 21 Feb NBA San Diego Clippers Road Losing Streak: On February 21, 1983, the San Diego Clippers (now the Los Angeles Clippers) began an unprecedented 29-game road losing streak, which remains one of the most notorious records in NBA history. This extraordinary run of consecutive road defeats highlighted the team's significant struggles during that period. 22 Feb Vladimir Salnikov Sets Swimming Record: Soviet swimmer Vladimir Salnikov set a new world record in the 1500 metre freestyle swimming event, demonstrating exceptional athletic performance and representing the USSR's swimming prowess. 23 Feb Deportation of Nazi Death Camp Guard: A US immigration judge, Gordon Sacks, ordered Feodor Fedorenko's deportation to the Soviet Union. Fedorenko had served as a guard in the Treblinka death camp during World War II, representing ongoing efforts to hold Nazi collaborators accountable. 24 Feb Congressional Commission Condemns Japanese American Internment: A special commission of the United States Congress officially condemned the Japanese American internment during World War II, acknowledging the historical injustice and violation of civil rights. 25 Feb Uneventful Day in Global History: February 25, 1983, appears to be a relatively quiet day with no significant documented historical events. While not every day marks a momentous occasion, such periods reflect the routine nature of human experience and the ongoing, often unremarkable progression of daily life. 26 Feb Michael Jackson's Thriller Dominates Music Charts: Michael Jackson's groundbreaking album 'Thriller' reaches the pinnacle of the Billboard Top LPs & Tapes chart, marking a historic moment in popular music. The album would maintain its number one position for an unprecedented 37 weeks, demonstrating its massive cultural impact and Jackson's extraordinary musical genius. 27 Feb Eamonn Coghlan Sets Indoor Mile Record: Irish athlete Eamonn Coghlan achieved a remarkable athletic milestone by setting a new indoor mile world record with a time of 3:49.78, demonstrating exceptional speed and endurance in track and field competition. 28 Feb M*A*S*H Series Finale Breaks Television Viewership Record: The final episode of the iconic television series M*A*S*H is broadcast in the United States, becoming the most-watched television episode in history. The finale, titled 'Goodbye, Farewell and Amen', attracted an estimated 106-125 million viewers, setting a landmark moment in television broadcasting. 01 Mar Swatch Launches First Timepieces: Swiss watchmaker Swatch introduced its first line of affordable, fashionable quartz watches, revolutionizing the global watch industry and making timepieces a trendy accessory. 02 Mar M*A*S*H Final Episode Breaks Viewership Record: The final episode of the iconic television series M*A*S*H aired, drawing an unprecedented audience of 125 million viewers, making it one of the most-watched television events in history. 03 Mar State Dinner with Queen Elizabeth II and President Reagan: President Ronald Reagan and Queen Elizabeth II attended a state dinner at the M. H. de Young Museum in San Francisco's Golden Gate Park, symbolizing the strong diplomatic relations between the United States and the United Kingdom during the early 1980s. 04 Mar Bertha Wilson Appointed to Supreme Court of Canada: Bertha Wilson made history on March 4, 1983, by becoming the first woman to be appointed to the Supreme Court of Canada, marking a significant milestone for gender equality in the Canadian judicial system. 05 Mar Bob Hawke is elected Prime Minister of Australia. 06 Mar West German Parliamentary Elections: The Federal Republic of Germany (West Germany) held parliamentary elections, marking a significant political moment. The Christian Democratic Union/Christian Social Union (CDU/CSU) secured a strong victory with 48.8% of the vote, while the Social Democratic Party (SPD) received 38.2%. The Free Democratic Party (FDP) gained 7%, and notably, the Green Party entered parliament for the first time with 5.6% of the vote. Helmut Kohl of the CDU continued his role as chancellor, solidifying conservative leadership in West Germany. 07 Mar Michael Jackson's 'Billie Jean' Tops US Charts: On March 7, 1983, Michael Jackson's iconic hit 'Billie Jean' from his groundbreaking album 'Thriller' reached the number one position on the US music charts. This song, known for its innovative music video and distinctive bassline, was a pivotal moment in pop music history. 08 Mar Reagan's 'Evil Empire' Speech: During a speech to the National Association of Evangelicals in Orlando, Florida, U.S. President Ronald Reagan dramatically labeled the Soviet Union an 'evil empire', a powerful rhetorical moment in Cold War political discourse that highlighted the intense ideological tensions between the United States and the Soviet Union. 09 Mar 3D Printing Invention by Chuck Hull: Chuck Hull invented stereolithography, the first 3D printing technology, marking a revolutionary moment in manufacturing and design. This groundbreaking innovation would later transform multiple industries, from medicine to aerospace, enabling rapid prototyping and complex object creation. 10 Mar Walter Alston Inducted into Baseball Hall of Fame: Walter Alston, the legendary manager of the Los Angeles Dodgers, was elected to the Baseball Hall of Fame in recognition of his exceptional leadership and contributions to the sport. During his remarkable 23-year tenure with the Dodgers (1954-1976), Alston led the team to seven National League pennants and four World Series championships. Known for his steady demeanor and strategic brilliance, Alston was one of the most respected managers of his era, guiding iconic players like Sandy Koufax, Don Drysdale, and Tommy Lasorda. 11 Mar Bob Hawke Becomes Prime Minister of Australia: Bob Hawke was sworn in as the 23rd Prime Minister of Australia, marking a significant moment in Australian political history. His election represented a shift in the Labor Party's leadership and national political landscape. 12 Mar Founding of Girl Guides in the United States: The Girl Guides organization was established in the United States, which would soon be renamed the Girl Scouts of the USA. This landmark event marked the beginning of a significant youth organization dedicated to empowering girls and young women through skill development, community service, and leadership training. 13 Mar ACC Men's Basketball Tournament: 30th Atlantic Coast Conference (ACC) Men's Basketball Tournament final, where NC State defeated Virginia with a score of 81-78. 14 Mar First American Astronaut on Russian Launch Vehicle: Norman Thagard made history by becoming the first American astronaut to launch into space aboard a Russian spacecraft, marking a pivotal moment of international cooperation in space exploration during the late Cold War era. 15 Mar Rebecca West: Notable English Writer: Rebecca West, a prominent English-born writer known for her literary contributions and feminist perspectives, was commemorated on this date. Born in 1892, she was a significant intellectual figure of the 20th century. 16 Mar Michael Jackson's 'Billie Jean' Tops US Charts: Michael Jackson's iconic hit 'Billie Jean' from the legendary 'Thriller' album was the number one song in the United States on this date, showcasing the artist's immense musical popularity. 17 Mar Chad Seeks UN Intervention in Border Dispute with Libya: Chad formally requested assistance from the UN Security Council to help resolve a long-standing border dispute with Libya. This diplomatic move underscores the ongoing tensions between the two African nations and highlights the complex geopolitical challenges in the region during the early 1980s. 18 Mar Major Earthquake in New Ireland, Papua New Guinea: A powerful magnitude 7.9 earthquake struck the New Ireland region of Papua New Guinea, causing significant geological disruption. The seismic event occurred in a tectonically active area of the Pacific Ring of Fire, potentially impacting local communities and geological structures. 19 Mar Unremarkable Day in 1983: While no specific significant historical events were recorded for March 19, 1983, this day was part of the early 1980s, a period marked by significant global tensions during the Cold War, technological advancements, and cultural shifts. The year 1983 was notable for events like President Ronald Reagan's Strategic Defense Initiative ("Star Wars") and continued geopolitical dynamics between the United States and the Soviet Union. 20 Mar Navratilova Dominates Evert Lloyd in WTA Tour Championship: Martina Navratilova delivered a stunning performance against Chris Evert Lloyd, winning her first of five consecutive WTA Tour Championships with a decisive 6-2, 6-0 victory at Madison Square Garden in New York City. This match highlighted Navratilova's tennis supremacy and marked the beginning of her remarkable championship streak. 21 Mar 1983 West Bank Fainting Epidemic Begins: The first cases of the mysterious 1983 West Bank fainting epidemic emerge, causing significant tension between Israelis and Palestinians. Initially suspected to be a result of poison gas attacks, medical investigations later revealed the incidents were predominantly psychosomatic, highlighting the psychological impact of regional conflict. 22 Mar Chaim Herzog Elected President of Israel: Chaim Herzog was elected as the sixth President of Israel, succeeding Yitzhak Navon. A prominent lawyer, diplomat, and military intelligence officer, Herzog brought significant political and historical experience to the presidential role. His election marked an important moment in Israeli political leadership during a complex period in the nation's history. 23 Mar Strategic Defense Initiative Proposed by Reagan: President Ronald Reagan proposed the Strategic Defense Initiative (SDI), a comprehensive defense system designed to protect the United States from potential nuclear missile attacks. The ambitious technological program aimed to develop advanced interceptor technologies that could neutralize incoming ballistic missiles before they could reach American territory. 24 Mar Beirut Barracks Bombing - Tragic Terrorist Attack: On October 23, 1983, a devastating terrorist attack targeted the First Battalion, 8th Marines Headquarters in Beirut, Lebanon. A truck loaded with compressed gas-enhanced explosives, which had become a common sight at the airport and thus raised no initial suspicion, was driven into the building. The resulting explosion and structural collapse killed 241 U.S. Marines, Sailors, and Soldiers, representing one of the deadliest single-day losses for U.S. military personnel since World War II. 25 Mar Michael Jackson's Moonwalk Debut: During the Motown 25: Yesterday, Today, Forever television special, Michael Jackson electrifies the audience with his performance of 'Billie Jean', introducing his iconic moonwalk dance move to the world for the first time. 26 Mar US Nuclear Test at Nevada Test Site: The United States conducted a nuclear weapons test at the Nevada Test Site, continuing Cold War-era nuclear weapons research and development. These underground nuclear tests were part of the ongoing strategic nuclear program during the height of tensions with the Soviet Union. 27 Mar 13th Easter Seal Telethon: The annual Easter Seal Telethon was held, raising funds and awareness for individuals with disabilities, continuing its important charitable mission of supporting community health and social services. 28 Mar Michael Jackson's 'Billie Jean' Tops US Music Charts: On March 28, 1983, Michael Jackson's iconic hit 'Billie Jean' from his groundbreaking album 'Thriller' was the number one song on the US music charts. This track, known for its innovative music video featuring Jackson's legendary moonwalk, was a significant moment in pop music history. 29 Mar Rubik's Cube Patent Granted: On March 29, 1983, Hungarian inventor Erno Rubik was granted a patent for his iconic 3D combination puzzle, the Rubik's Cube. This groundbreaking invention would become one of the most popular and recognizable puzzle toys in the world, challenging millions of people to solve its complex color-matching mechanism. The cube's ingenious design allows for 43 quintillion possible configurations, making it a symbol of problem-solving and spatial intelligence. 30 Mar NYMEX Crude Oil Futures Trading Begins: The New York Mercantile Exchange (NYMEX) launches trading in crude oil futures, a pivotal moment in modern financial markets that would transform global energy trading. 31 Mar Earthquake in Colombia kills some 5,000 people 01 Apr Anti-Nuclear Demonstration in England: Anti-nuclear demonstrators formed a 14-mile human chain across England to protest against nuclear weapons, symbolizing widespread public opposition to nuclear armament during the Cold War era. 02 Apr Mike Bossy Achieves Historic NHL Goal Milestone: New York Islanders right wing Mike Bossy scored his 60th goal in a 6-3 victory over the Pittsburgh Penguins, becoming the first NHL player in history to score 60 goals in three consecutive seasons. This remarkable achievement highlights Bossy's exceptional scoring prowess and consistency during the early 1980s. 03 Apr Costa Rica Earthquake: A significant seismic event strikes Costa Rica, with a magnitude 7.3 earthquake causing potential widespread geological and potential human impact across the region. 04 Apr NCAA Men's Basketball Championship Upset: In a dramatic finale, North Carolina State defeated Houston 54-52 in the 45th NCAA Men's Basketball Championship. The game was decided by a legendary buzzer-beating dunk by Lorenzo Charles, creating one of the most memorable moments in college basketball history. 05 Apr Soviet Diplomats Expelled from France: In a significant diplomatic move, France expelled 47 Soviet diplomats, escalating tensions during the Cold War period. This action likely reflected the strained international relations between Western powers and the Soviet Union during the early 1980s. 06 Apr NASA Space Shuttle STS-6 Mission Milestone: During the NASA Space Shuttle Mission STS-6, astronauts Story Musgrave and Don Peterson performed the first spacewalk in shuttle program history on April 7, 1983, a groundbreaking moment in space exploration. 07 Apr First Space Shuttle Spacewalk: During NASA's STS-6 mission, Space Shuttle Challenger astronauts Story Musgrave and Donald H. Peterson performed the first spacewalk in the Space Shuttle program, lasting 4 hours and 10 minutes. This historic extravehicular activity (EVA) marked a significant milestone in human spaceflight, demonstrating the capabilities of the Space Shuttle for complex orbital operations. 08 Apr David Copperfield's Statue of Liberty Illusion: Renowned magician David Copperfield performed one of his most iconic and spectacular illusions, making the Statue of Liberty seemingly disappear in front of a live audience and television cameras. Using a combination of carefully positioned curtains, strategic lighting, and precise staging, Copperfield created the stunning visual effect that appeared to make the massive national monument vanish momentarily. The event was broadcast live and became a landmark moment in the history of stage magic, demonstrating Copperfield's mastery of large-scale illusions and his ability to captivate audiences with seemingly impossible feats. 09 Apr 6th Space Shuttle Mission-Challenger 1 returns to Earth. 10 Apr Jordan Halts PLO Negotiations: King Hussein of Jordan officially ceased negotiations with the Palestine Liberation Organization (PLO), marking a significant diplomatic tension in Middle Eastern relations. 11 Apr 55th Academy Awards Ceremony: The prestigious 55th Academy Awards were held at the Dorothy Chandler Pavilion in Los Angeles, California. The star-studded event was hosted by renowned entertainers Liza Minnelli, Dudley Moore, Richard Pryor, and Walter Matthau. The film 'Gandhi' dominated the night, winning Best Picture, while Ben Kingsley won Best Actor for his portrayal of Mahatma Gandhi and Meryl Streep won Best Actress. 12 Apr Harold Washington Becomes Chicago's First Black Mayor: Harold Washington made history by being elected as the first African American mayor of Chicago, breaking significant racial barriers in municipal politics and representing a pivotal moment in the city's civil rights progression. 13 Apr Harold Washington Makes History in Chicago: Harold Washington becomes the first African-American mayor elected in Chicago, breaking significant racial barriers in municipal politics and marking a pivotal moment in the city's civil rights progression. 14 Apr Social Security Rescue Act of 1983: US President Ronald Reagan signed a landmark $165 billion legislation to rescue the Social Security system from potential financial collapse, implementing critical reforms to ensure the long-term solvency of the social welfare program. 15 Apr Remembering Abraham Lincoln: A day of reflection on Abraham Lincoln's death anniversary. Lincoln, the 16th President of the United States, was assassinated on April 15, 1865, marking a pivotal moment in American history. 16 Apr Steve Garvey's Consecutive Game Record: Steve Garvey, first baseman for the Los Angeles Dodgers, sets a National League record by appearing in his 1,118th consecutive game, demonstrating remarkable durability and consistency in professional baseball. 17 Apr India's Space Program Milestone: India marked a significant technological advancement by launching the SLV-3 rocket, symbolizing the country's entry into the space age and demonstrating its growing capabilities in space exploration and technology. 18 Apr U.S. Embassy Bombing in Beirut: A devastating suicide bombing at the U.S. Embassy in Beirut, Lebanon, killed 63 people, including 17 Americans. This terrorist attack was carried out by Hezbollah and Egyptian Islamic Jihad, marking a significant moment in Middle Eastern geopolitical tensions during the early 1980s. 19 Apr France Conducts Nuclear Test in 1983: France conducted a nuclear test as part of its ongoing nuclear weapons development program during the Cold War era, demonstrating its nuclear capabilities and geopolitical stance. 20 Apr Reagan Social Security Bailout: President Ronald Reagan signed a comprehensive $165 billion bailout package to stabilize the Social Security system, addressing significant financial challenges facing the national retirement program. 21 Apr Hitler Diaries Announced by Stern Magazine: German magazine Stern announces the discovery of a purported 60-volume set of personal diaries allegedly written by Adolf Hitler. This controversial discovery would later be proven to be an elaborate forgery, causing significant embarrassment to the magazine and historical researchers. 22 Apr Soviet Diplomat Expelled from Australia: Australian authorities expelled Soviet Embassy official Valery Ivanov on allegations of attempting to recruit spies within the Australian government, highlighting Cold War espionage tensions. 23 Apr Eurovision Song Contest 1983 Winner: Corinne Hermes won the 28th Eurovision Song Contest representing Luxembourg with her song 'Si la vie est cadeau' (If Life is a Gift), performing in Munich, West Germany. Her victory was a notable moment in the annual European music competition. 24 Apr Austrian Parliamentary Election: The Austrian Socialist Party experienced a significant electoral defeat in the parliamentary elections, marking a potential shift in the country's political landscape. 25 Apr Pioneer 10 Explores Solar System Boundaries: NASA's Pioneer 10 spacecraft travels beyond Pluto's orbit, marking a significant milestone in human space exploration. This robotic mission continues to expand humanity's understanding of the outer reaches of our solar system. 26 Apr Dow Jones Industrial Average Milestone: The Dow Jones Industrial Average broke the 1,200 point barrier for the first time, marking a significant moment in financial market history. 27 Apr Nolan Ryan Breaks Walter Johnson's Strikeout Record: Houston Astros pitcher Nolan Ryan made baseball history by breaking Walter Johnson's long-standing strikeout record. During a game on April 27, 1983, Ryan struck out Brad Mills to record his 3,509th career strikeout, surpassing the 56-year-old record set by the legendary Walter Johnson. 28 Apr Argentine Government Acknowledges Disappeared Persons: The Argentine government officially declared all 15,000-30,000 missing persons from the Dirty War period as deceased, a significant moment in addressing human rights violations. 29 Apr Ronald Reagan's Presidency in 1983: Ronald Reagan, the 40th President of the United States, was serving his second year in office as the leader of the Republican Party. During this period, Reagan was known for his conservative economic policies, anti-communist stance, and significant influence on Cold War dynamics. 30 Apr Death of Muddy Waters, Blues Legend: McKinley 'Muddy Waters' Morganfield, a pioneering American blues singer and guitarist who profoundly influenced rock and roll music, passed away at age 68. Born in 1915, Morganfield was a key figure in the development of Chicago blues and electric blues, inspiring generations of musicians. 01 May Rare California Tornado Strikes Los Angeles: A powerful tornado with wind speeds between 113-157 mph hits Los Angeles, causing significant property damage and injuring 30 people. This event is considered the most destructive tornado in California's recorded history. 02 May Coalinga Earthquake of 1983: A significant seismic event struck Coalinga, California, causing widespread damage and injuries. The earthquake, measuring 6.7 on the Richter scale, resulted in 487 people being injured. This event highlighted the geological instability of California's Central Valley and prompted increased earthquake preparedness efforts. 03 May Soviet Leader Reduces Nuclear Weapons in Europe: Soviet General Secretary Yuri Andropov announced a significant reduction of nuclear weapons deployed in Europe, marking a notable diplomatic and strategic move during the Cold War tensions. 04 May China's Nuclear Test at Lop Nor: The People's Republic of China conducted a nuclear weapons test at the Lop Nor nuclear test site in Xinjiang, demonstrating its growing nuclear capabilities during the Cold War era. This test was part of China's strategic nuclear development program, which aimed to establish itself as a significant global military power. 05 May United States Nuclear Test in Nevada: The United States conducted a nuclear weapons test at the Nevada Test Site, continuing Cold War-era nuclear weapons development and testing programs. These underground nuclear tests were part of ongoing strategic defense research and weapons capability assessments during the Reagan administration. 06 May Hitler Diaries Exposed as Forgery: On May 6, 1983, the infamous Hitler Diaries were definitively revealed as an elaborate historical hoax after rigorous expert examination. The supposed personal journals, which had generated significant media attention and controversy, were proven to be sophisticated forgeries, dealing a major blow to historical sensationalism. 07 May 109th Kentucky Derby Winner: Ed Delahoussaye rode Sunny's Halo to victory in the 109th Kentucky Derby, completing the race in an impressive time of 2:02.2. This marked a significant achievement in horse racing for the year. 08 May Michael Jackson's 'Beat It' Tops US Charts: 'Beat It' by Michael Jackson reached the number one position on the US music charts, further solidifying Jackson's massive popularity and cultural impact during the early 1980s. The song was part of his groundbreaking 'Thriller' album, which revolutionized pop music and music videos. 09 May 18th Academy of Country Music Awards: The 18th Academy of Country Music Awards celebrated outstanding achievements in country music. Notable winners included Alabama (band), Willie Nelson, Ronnie Milsap, and Sylvia, highlighting the diverse talent in the country music scene of 1983. 10 May Stanley Cup Playoffs: Islanders Lead Series: In the Stanley Cup playoffs, the New York Islanders defeat the Edmonton Oilers 2-0, taking a 1-0 lead in the series and demonstrating their hockey prowess. 11 May Aberdeen FC European Cup Winners' Cup Victory: Aberdeen Football Club wins the European Cup Winners' Cup by defeating Real Madrid 2-1 in a thrilling final played in Gothenburg, Sweden. This victory marks a significant moment in Scottish football history. 12 May Stanley Cup: Islanders Lead Oilers 2-0: In the 1983 Stanley Cup Finals, the New York Islanders defeated the Edmonton Oilers 6-3, taking a commanding 2-0 lead in the series. This game was part of the Islanders' historic run towards their fourth consecutive Stanley Cup championship. 13 May Reggie Jackson Strikeout Milestone: Reggie Jackson, a legendary baseball player, became the first Major League Baseball player to strike out 2,000 times. This milestone, while seemingly negative, highlights Jackson's long and impactful career in professional baseball. 14 May First US National Missing Children's Day Proclaimed: The United States officially proclaims the first National Missing Children's Day, raising awareness about child safety, abduction prevention, and the importance of protecting vulnerable children. 15 May Madison Hotel Implosion: The Madison Hotel in Boston, Massachusetts, was demolished via controlled implosion, marking a significant moment in the city's urban redevelopment and architectural transformation. 16 May Sudan Liberation Army Rebellion: The Sudan People's Liberation Army/Movement initiated a significant rebellion against the Sudanese government, marking a critical moment in Sudan's internal political conflict. 17 May Lebanon-Israel Withdrawal Agreement: Israel, Lebanon, and the United States sign a comprehensive agreement outlining the staged withdrawal of Israeli forces from Lebanon, marking a significant diplomatic milestone in the region's complex geopolitical landscape. 18 May US Senate Immigration Law Reform: The US Senate passed a landmark immigration reform bill, implementing an amnesty program that would provide legal status to millions of undocumented immigrants, representing a significant shift in US immigration policy. 19 May NASA Launches Intelsat V Communication Satellite: NASA successfully launched the Intelsat V communication satellite, advancing global telecommunications infrastructure and satellite technology capabilities. 20 May HIV/AIDS Discovery Publication: Groundbreaking scientific papers by Luc Montagnier and Robert Gallo were published in the journal Science, independently reporting the discovery of the virus responsible for causing AIDS. This publication was a critical milestone in understanding the HIV/AIDS pandemic. 21 May David Bowie's 'Let's Dance' Tops Charts: David Bowie's hit single 'Let's Dance' reaches number one on the United States Billboard chart, marking a significant moment in the musician's commercial success during the early 1980s. 22 May Littleport and Ely Riots of 1983: In a significant social unrest event, a mob in Littleport, Cambridgeshire, England rioted on May 22, 1983, driven by high unemployment and escalating grain prices. The civil disturbance spread to the nearby town of Ely the following day, reflecting the economic tensions of the early 1980s. 23 May Radio Moscow Announcer Removed for Afghanistan Comments: Vladimir Danchev, a Radio Moscow announcer, was removed from the air after publicly praising Afghan Muslims for their resistance against Soviet intervention. This incident highlights the strict media control and political tensions during the Soviet-Afghan War, demonstrating the risks of expressing dissenting views in state-controlled media. 24 May US Supreme Court Rules Against Racial Discrimination in Education: In a landmark civil rights decision, the United States Supreme Court ruled that the federal government can deny tax-exempt status to private schools that practice racial discrimination against students. This ruling was a significant step in combating systemic racism in educational institutions and using economic leverage to promote desegregation. 25 May Star Wars Episode VI: Return of the Jedi Released: Star Wars Episode VI: Return of the Jedi was released in theaters, marking a significant moment in cinema history and concluding the original Star Wars trilogy. The film became the highest-grossing movie of 1983, captivating audiences worldwide with its epic space adventure. 26 May Devastating Sea of Japan Earthquake and Tsunami: A powerful magnitude 7.8 earthquake struck near the west coast of Honshu, Japan, causing extensive destruction. The earthquake triggered a massive tsunami with wave heights reaching up to 14 meters at Minehama. The disaster resulted in at least 104 fatalities, numerous injuries, and widespread damage to dwellings, roads, and vessels along the Japan Sea coast from southern Hokkaido to the Niigata area. 27 May Gwangju Massacre: South Korean military forces, including airborne and army troops, violently suppressed civil militias in the city of Gwangju, resulting in at least 207 confirmed deaths, with potential casualties significantly higher. This event represents a dark chapter in South Korea's struggle for democracy and human rights. 28 May 9th G7 Summit in Williamsbur

a landmark moment for women's representation in American politics. 13 Jul Black July Massacre in Sri Lanka: A tragic ethnic violence erupted in Sri Lanka, where approximately 3,000 Tamils were brutally killed by Sinhalese Buddhist mobs. This horrific event triggered a massive displacement, with around 400,000 Tamils fleeing to neighboring Tamil Nadu, India, and seeking refuge in Europe and Canada. The massacre, known as 'Black July', was a pivotal moment that directly precipitated the long and devastating Sri Lankan Civil War. 14 Jul Nintendo Releases Mario Bros. in Japan: Nintendo released Mario Bros., an arcade game featuring an Italian-American plumber, marking the beginning of the iconic Super Mario Bros. franchise. This game would go on to become one of the most influential video games in history, establishing Nintendo as a major player in the global gaming industry. 15 Jul Nintendo Launches Famicom in Japan: Nintendo released the Family Computer (Famicom) video game system in Japan, marking a pivotal moment in video game history. The console was an immediate commercial success, selling 500,000 units within the first two months and laying the groundwork for Nintendo's future dominance in the gaming industry. 16 Jul Sikorsky S-61 Helicopter Disaster off Isles of Scilly: On July 16, 1983, a Sikorsky S-61 helicopter crashed into the sea near the Isles of Scilly, resulting in a tragic accident that claimed 20 lives. This incident is considered Britain's most devastating helicopter accident in history. The crash occurred during a routine flight, highlighting the inherent risks of maritime helicopter transportation during that era. 17 Jul 112th British Open Golf Championship: Tom Watson wins his 5th Open Championship at Royal Birkdale, shooting a remarkable 275 and finishing 1 stroke ahead of Andy Bean and Hale Irwin. This victory further solidifies Watson's status as one of golf's premier players of the early 1980s. 18 Jul Coldest Natural Temperature Ever Recorded: Scientists record the world's lowest-ever natural temperature at −89.2 °C (−128.6 °F) at the Soviet Vostok Station in Antarctica, setting a remarkable meteorological record. 19 Jul First 3D CT Head Reconstruction: In 1983, a groundbreaking milestone in medical imaging was achieved with the publication of the first three-dimensional reconstruction of a human head using computed tomography (CT). This cutting-edge technology allowed medical professionals to visualize and diagnose complex medical conditions with unprecedented depth and clarity, revolutionizing diagnostic imaging techniques. 20 Jul Poland Ends Martial Law and Grants Political Prisoner Amnesty: In a significant political development, the Polish government officially announced the termination of martial law, which had been imposed since December 1981 to suppress the Solidarity movement. Simultaneously, the government declared an amnesty for political prisoners, signaling a potential thaw in the country's political tensions and a move towards reconciliation. 21 Jul End of Martial Law in Poland: The Polish government officially terminated 19 months of martial law, marking a significant political transition. This event represented a crucial moment in Poland's struggle against communist control and was an important step towards democratic reforms during the Cold War era. 22 Jul Black July Riots in Sri Lanka: Devastating communal riots against Sri Lankan Tamils erupt, resulting in 400-3,000 deaths and massive property destruction. This tragic event marks the beginning of a prolonged and brutal civil war in Sri Lanka. 23 Jul Black July: Devastating Ethnic Riots in Sri Lanka: A tragic communal riot erupted in Sri Lanka, marking a critical turning point in the country's ethnic conflict. Anti-Tamil violence resulted in the massacre of over 1,000 Tamil civilians, widespread property destruction, and the displacement of approximately 400,000 Tamils who fled to neighboring Tamil Nadu, India, and other countries. This pogrom effectively triggered the prolonged and brutal Sri Lankan Civil War. 24 Jul Black July Anti-Tamil Riots in Sri Lanka: A devastating series of anti-Tamil riots erupted in Sri Lanka, marking a critical turning point in the country's history. Following an ambush by the Liberation Tigers of Tamil Eelam (LTTE) that killed 13 Sri Lankan soldiers, widespread violence against Tamil civilians began. These riots resulted in significant loss of life, with estimates ranging between 400 and 3,000 deaths, and are widely considered the catalyst for the prolonged Sri Lankan Civil War. 25 Jul Washington Public Power Supply System Bond Default: The Washington Public Power Supply System defaulted on a massive $2.25 billion loan, representing one of the largest municipal bond defaults in United States history and sending significant shockwaves through the financial markets. 26 Jul US Diplomatic Tension: The United States issues a diplomatic statement threatening potential action to preserve peace, suggesting underlying geopolitical tensions during the Cold War era. 27 Jul Black July: Welikada Prison Massacre: During the escalating ethnic tensions in Sri Lanka, eighteen Tamil political prisoners were brutally massacred by Sinhalese prisoners at the Welikada high security prison in Colombo. This tragic event was the second such massacre within two days, highlighting the severe communal violence during the Black July period, a pivotal moment in the Sri Lankan Civil War. 28 Jul USSR Nuclear Test at Semipalatinsk: The Soviet Union conducted a nuclear test at the Semipalatinsk Test Site located in northeast Kazakhstan, continuing its nuclear weapons development program during the Cold War era. 29 Jul U.S. Congressional Apology for Slavery: The United States House of Representatives made a historic public apology for the institution of slavery and discriminatory Jim Crow laws, acknowledging the systemic racism that had long oppressed African Americans. 30 Jul Piston-Driven Aircraft Speed Record: An official speed record was set for a piston-driven aircraft, achieving an impressive velocity of 832 kilometers per hour in California. This milestone represented a significant advancement in aviation technology and aerodynamic engineering during the early 1980s. 31 Jul Baseball Hall of Fame Induction Ceremony: Brooks Robinson, Juan Marichal, George Kell, and Walter Alston were inducted into the Baseball Hall of Fame in Cooperstown, New York, recognizing their extraordinary contributions to the sport of baseball. 01 Aug Severe Microburst at Andrews Air Force Base: A catastrophic microburst struck Andrews Air Force Base in Washington, D.C., generating extreme wind speeds reaching 149 miles per hour. This meteorological event demonstrated the potential destructive power of localized severe weather phenomena, posing significant risks to infrastructure and aviation safety. 02 Aug Yonkers Race Discrimination Trial Begins: The U.S. District Court commenced a significant legal proceeding against the city of Yonkers, New York, for alleged systemic race discrimination. This trial was part of a broader civil rights effort to address institutional racism in urban housing and municipal policies. 03 Aug World Record House of Cards Construction: John Sain of South Bend, Indiana, achieved a remarkable feat of patience and precision by constructing a house of cards measuring 3.91 meters (approximately 12.8 feet) tall. This extraordinary accomplishment demonstrated exceptional manual dexterity and skill in balancing delicate playing cards to create a towering, fragile structure. 04 Aug Military Coup in Upper Volta: A significant military coup led by Captain Thomas Sankara overthrows the existing government, installing Sankara as the new president. This event marks the beginning of a transformative period for Upper Volta, which would soon be renamed Burkina Faso under Sankara's revolutionary leadership. 05 Aug David Crosby Sentenced to Prison: American rock musician David Crosby, known for his work with bands like The Byrds and Crosby, Stills & Nash, was sentenced to 5 years in a Texas state prison for drug and weapons-related offenses, marking a significant legal challenge in his personal and professional life. 06 Aug ANC Bombing in Johannesburg: A bomb planted by Umkhonto we Sizwe (MK), the armed wing of the African National Congress, exploded at a synagogue in Johannesburg, South Africa. This incident was part of the broader anti-apartheid struggle, highlighting the violent resistance against the apartheid regime. 07 Aug Grete Waitz Wins Historic Women's Marathon: Norwegian athlete Grete Waitz made history by winning the first all-women's Marathon at the World Athletics Championships in Helsinki, Finland, a groundbreaking moment for women's sports. 08 Aug Guatemalan Leadership Change: Military leader Óscar Humberto Mejía Victores overthrows dictator and former General Efraín Rios Montt, further destabilizing Guatemala's political landscape. 09 Aug Peter Jennings Becomes Sole Anchor of ABC World News Tonight: On August 9, 1983, Peter Jennings officially became the sole anchor of ABC's World News Tonight, marking a significant milestone in his distinguished journalism career. Jennings, a Canadian-born broadcast journalist, was known for his eloquent reporting style and international perspective. His appointment as the primary anchor represented a pivotal moment for ABC News, solidifying his role as a prominent figure in American television journalism during the 1980s and 1990s. 10 Aug Carl Lewis Wins Gold at First World Championships in Athletics: At the inaugural World Championships in Athletics held in Helsinki, Finland, Carl Lewis achieved a remarkable victory in the Men's Long Jump, marking a significant moment in track and field history. Lewis's performance demonstrated his exceptional athletic prowess and set the stage for his future Olympic success. 11 Aug Destructive Tornadoes Impact Kentucky: On August 11, 1983, a series of tornadoes caused significant disruption in Kentucky. The first tornado, classified as an F1 on the Fujita scale, struck the Greenwood Trailer Park located on the northern outskirts of Bowling Green. This tornado resulted in multiple injuries and property damage. A second, less intense F0 tornado was also reported near Winchester, though precise details of its path and impact remain somewhat unclear. These events highlight the unpredictable and potentially dangerous nature of severe weather in the region. 12 Aug Manuel Noriega Takes Command of Panamanian Army: General Manuel A. Noriega assumes leadership as commander of the Panamanian army, marking a significant moment in Panama's military and political history. Noriega would later become a controversial figure known for his authoritarian rule and complex relationship with the United States. 13 Aug Sebastian Stan Born: Sebastian Stan, a prominent Romanian-American actor, was born on August 13, 1983, in Constanța, Romania. Best known for his role as Bucky Barnes/Winter Soldier in the Marvel Cinematic Universe, Stan has become a significant figure in Hollywood, appearing in numerous films and TV series including "Captain America", "Gossip Girl", and "The Falcon and the Winter Soldier". 14 Aug Youngest Woman Swims English Channel: Samantha Druce, at just 12 years and 119 days old, becomes the youngest woman to successfully swim across the English Channel, demonstrating extraordinary athletic achievement and endurance. 15 Aug Joey Ramone Hospitalized After Violent Assault: Joey Ramone, the iconic guitarist of the influential punk rock band The Ramones, was severely injured after being beaten in a physical altercation. The incident led to emergency brain surgery on August 15, 1983, highlighting the dangerous and volatile environment surrounding punk rock musicians during that era. 16 Aug Hurricane Alicia Devastates Texas Coast: Hurricane Alicia struck the Texas coastline, resulting in 22 fatalities and causing extensive damage estimated at over US$3.8 billion (in 2005 dollars). The hurricane was a significant natural disaster that highlighted the destructive potential of tropical cyclones. 17 Aug 1983 Luzon Earthquake: On August 17, 1983, a significant magnitude 6.5 earthquake struck the island of Luzon in the Philippine Islands. The seismic event caused extensive damage in the Pasuquin-Laoag-Batac and Serrat regions, resulting in 16 fatalities and 47 injuries. The earthquake, classified as having a Mercalli intensity of VIII (Severe), led to building collapses, infrastructure disruption, and geological changes including the formation of sand volcanoes and ground cracks. Seven towns were impacted, with electricity infrastructure severely affected in Laoag. 18 Aug Hurricane Alicia Devastates Texas Coast: Hurricane Alicia made landfall on the Texas coast, causing significant destruction. The hurricane resulted in 22 fatalities and caused over USD $1 billion in damage (in 1983 dollars), marking it as a particularly destructive natural disaster. 19 Aug LSU Football Star Billy Cannon Convicted of Counterfeiting: Billy Cannon, a legendary LSU football player and Heisman Trophy winner, was sentenced to five years in federal prison for counterfeiting currency. This shocking legal downfall marked a dramatic turn for the once-celebrated athlete. 20 Aug Launch of the United Democratic Front (UDF) in South Africa: On August 20, 1983, the United Democratic Front (UDF), a pivotal anti-apartheid umbrella organization, was officially launched at the Rocklands Community Centre in Cape Town. The UDF represented a significant milestone in the struggle against racial segregation, bringing together hundreds of civil society organizations, churches, student groups, and community associations in a unified resistance movement against the apartheid regime. 21 Aug Assassination of Benigno Aquino Jr.: Benigno S. Aquino Jr., a prominent Philippine opposition leader, was assassinated at Manila International Airport upon his return from exile. His murder marked a critical moment in Philippine political history, challenging the Marcos regime and ultimately contributing to the country's democratic transition. 22 Aug Thomas Sankara Leads Revolution in Upper Volta: On August 22, 1983, Thomas Sankara, a charismatic military captain, successfully led a revolutionary coup in Upper Volta (now Burkina Faso), becoming the country's president. Sankara was known for his progressive policies, anti-imperialist stance, and commitment to social transformation, earning him the nickname 'Africa's Che Guevara'. 23 Aug US Billboard Chart Topper: 'Every Breath You Take' by The Police was the number one song in the United States on August 23, 1983. This iconic track from their album 'Synchronicity' is considered one of the band's most recognizable hits. 24 Aug Tippy Martinez's Remarkable Pickoff Performance: During a game at Memorial Stadium in Baltimore, Orioles pitcher Tippy Martinez achieved an extraordinary feat by picking off three Toronto Blue Jays runners in a single inning. This rare baseball moment occurred during an intense pennant race, showcasing Martinez's exceptional defensive skills and baseball strategy. 25 Aug US-USSR Grain Trade Agreement: The United States and the Soviet Union signed a significant $10 billion grain trade agreement, marking an important moment of economic cooperation during the Cold War era. 26 Aug Devastating Bilbao Floods of 1983: On August 26, 1983, a catastrophic flooding event struck Bilbao, Spain, triggered by heavy rainfall. The intense precipitation caused widespread destruction, particularly devastating the old town of Bilbao. The floods resulted in 45 fatalities and caused millions of euros in property damage, marking one of the most significant natural disasters in the region's modern history. 27 Aug United States Conducts Nuclear Test: The United States performed a nuclear weapons test, continuing its Cold War-era nuclear research and strategic defense capabilities. 28 Aug First African-American Astronaut in Space: Guion Bluford makes history as the first African-American astronaut to travel to space, launching aboard the Space Shuttle Challenger and breaking significant racial barriers in space exploration. 29 Aug Devastating Hail Storm in Central South Dakota: On August 29, 1983, a severe hailstorm struck central South Dakota, causing extensive damage across Faulk County and surrounding areas. The storm was characterized by massive hailstones, some as large as baseballs, which pounded the region continuously for two hours. The destructive event resulted in significant agricultural and property damage, including: - Crop devastation in agricultural areas - Shattered windows in residential and commercial buildings - Interior damage from broken glass and water infiltration - Paint stripped from house exteriors due to intense hail impact - Structural damage to buildings, including a pole barn collapse in Veblen - Reported funnel cloud formations near Lake City, Langford, and Veblen The storm highlighted the extreme and unpredictable nature of severe weather in the Great Plains region. 30 Aug Guion Bluford: First African American in Space: Guion S. Bluford, Jr. made history as the first African American astronaut to travel into space aboard the space shuttle Challenger, breaking significant racial barriers in space exploration. 31 Aug Edwin Moses Sets 400m Hurdle World Record: On August 31, 1983, American track and field athlete Edwin Moses achieved a remarkable feat by setting a new world record in the 400-meter hurdles with an exceptional time of 47.02 seconds in Koblenz, Germany. Moses, known for his extraordinary consistency and technical precision, further solidified his reputation as one of the most dominant hurdlers in athletic history. 01 Sep Korean Air Lines Flight 007 Shot Down by Soviet Jet: On September 1, 1983, Korean Air Lines Flight 007, a Boeing 747 passenger aircraft, was shot down by a Soviet Su-15 interceptor jet after straying into Soviet airspace near Moneron Island in the Sea of Okhotsk. The incident resulted in the tragic loss of all 269 passengers and crew members, marking a significant and tense moment during the Cold War era. 02 Sep Yitzhak Shamir Endorsed as Israeli Prime Minister: On September 2, 1983, Menachem Begin, leader of the Herut party, endorsed Yitzhak Shamir as the next Prime Minister of Israel. This endorsement was a significant moment in Israeli political leadership, signaling a transition of power within the right-wing political establishment. 03 Sep Steve Wozniak's US Festival Launches: Steve Wozniak, co-founder of Apple Computer, initiated the US Festival, an innovative outdoor concert and technology exposition held in San Bernardino, California. The event was designed to blend music, technology, and cultural experiences, showcasing Wozniak's vision of connecting technology with entertainment. 04 Sep Greg LeMond's Historic Cycling Victory: Greg LeMond made history by becoming the first American cyclist to win the prestigious UCI World Road Race Championship, marking a significant milestone in international cycling and American sports achievement. 05 Sep Space Shuttle Challenger Mission 8 Lands: The 8th Space Shuttle Mission, featuring the Challenger spacecraft, successfully lands at Edwards Air Force Base. This mission represents another milestone in NASA's Space Shuttle program, demonstrating the growing capabilities of reusable spacecraft technology. 06 Sep Soviet Union Shoots Down Korean Air Lines Flight 007: The Soviet Union officially admitted to shooting down Korean Air Lines Flight 007 on September 2nd, claiming that their military operatives did not recognize the aircraft as civilian when it allegedly violated Soviet airspace. This incident was a significant Cold War confrontation that heightened international tensions between the USSR and the United States. 07 Sep Moscow Circus Tour Cancelled Due to Korean Air Lines Flight 007 Incident: The Canadian tour of the Moscow Circus was cancelled after five of the nine cities on the tour withdrew performances in response to the Korean Air Lines Flight 007 tragedy. On September 1st, Soviet forces shot down the civilian aircraft, resulting in the deaths of 269 people, including 10 Canadians, after the plane accidentally entered Soviet airspace. 08 Sep NASA RCA-6 Satellite Launch: On September 8, 1983, NASA successfully launched the RCA-6 communications satellite, expanding the nation's satellite communication infrastructure and technological capabilities in space telecommunications. 09 Sep Radio Shack Color Computer 2 Announcement: Radio Shack unveiled its Color Computer 2, a significant moment in personal computing history that expanded consumer access to home computing technology during the early microcomputer era. 10 Sep Felix Bloch: Pioneering Physicist: Felix Bloch was a distinguished Swiss-born physicist who made significant contributions to quantum mechanics and nuclear physics. As a Nobel Prize laureate, he was instrumental in advancing scientific understanding of fundamental physical principles. 11 Sep Franco Harris Milestone: NFL running back Franco Harris became the third player in league history to rush for 11,000 career yards, highlighting his exceptional performance and status as a premier running back. 12 Sep USSR Blocks UN Resolution on Korean Air Lines Flight 007: In a controversial diplomatic move, the Soviet Union vetoed a United Nations Security Council Resolution that sought to condemn the Soviet destruction of Korean Air Lines Flight 007, escalating Cold War tensions. 13 Sep Rickey Henderson Steals Milestone: Oakland Athletics' Rickey Henderson achieved 100 stolen bases for the third consecutive season, demonstrating his extraordinary base-stealing prowess. 14 Sep US House Condemns Soviet Downing of Korean Air Lines Flight 007: The United States House of Representatives unanimously voted 416-0 to pass a resolution strongly condemning the Soviet Union for shooting down Korean Air Lines Flight 007 on September 1st, 1983. This resolution represented a significant diplomatic response to the international incident that resulted in the deaths of 269 civilians, including a US Congressman, and heightened Cold War tensions. 15 Sep Michael Stewart Killed by NYC Police: On September 15, 1983, Michael Stewart, a young African American artist and graffiti writer, was brutally beaten by New York City transit police after being caught creating graffiti in the subway. The incident sparked significant controversy and highlighted issues of police brutality and racial discrimination in law enforcement. 16 Sep Reagan Announces GPS for Civilian Use: U.S. President Ronald Reagan made a groundbreaking announcement that the Global Positioning System (GPS), originally developed for military purposes, would be made available for civilian use. This decision would revolutionize navigation, mapping, and location-based technologies worldwide. 17 Sep First Black Miss America: Vanessa Williams made history by becoming the first African American woman to be crowned Miss America, breaking racial barriers in the prestigious beauty pageant and representing a pivotal moment in cultural representation. 18 Sep Lebanese-Syrian Military Conflict: Tensions escalated as Lebanese and Syrian armies engaged in a military battle, highlighting the complex geopolitical dynamics in the Middle East during the early 1980s. 19 Sep Gulf Air Flight 771 Bombing Tragedy: Gulf Air Flight 771 crashes in the United Arab Emirates after a terrorist bomb exploded in the baggage compartment, resulting in the devastating loss of 117 lives. This tragic event highlights the significant security challenges facing international aviation during the early 1980s. 20 Sep RSA Cryptographic Algorithm Patent: The RSA algorithm, a groundbreaking public-key cryptographic system developed by Ron Rivest, Adi Shamir, and Leonard Adleman, was officially patented. This innovation would become fundamental to secure digital communications, enabling encrypted data transmission across computer networks and the internet. 21 Sep Anti-Marcos Demonstrations in Manila: On September 21, 1983, violent anti-Marcos demonstrations erupted in Manila, resulting in the tragic death of 11 protesters. These demonstrations were part of the growing resistance against the authoritarian regime of President Ferdinand Marcos, highlighting the intense political tension and public dissatisfaction with his government. 22 Sep Soviet Underground Nuclear Test: The Soviet Union conducts an underground nuclear test, continuing Cold War-era nuclear weapons development and testing. 23 Sep Gulf Air Flight 771 Bombing: A tragic terrorist attack occurs when Gulf Air Flight 771 crashes in the United Arab Emirates after a bomb explodes in the baggage compartment, resulting in the deaths of all 117 people on board. 24 Sep Soviet Underground Nuclear Test: The Soviet Union conducts an underground nuclear test, continuing its nuclear weapons development program during the Cold War era. This test represents ongoing tensions and nuclear proliferation efforts of the time. 25 Sep Stanislav Petrov Prevents Nuclear War: On September 26, 1983, Soviet military officer Stanislav Petrov made a critical decision that potentially saved the world from nuclear catastrophe. When the Soviet early-warning system reported incoming American missiles, Petrov correctly identified the alert as a false alarm, preventing a potential retaliatory nuclear strike. 26 Sep Stanislav Petrov Prevents Nuclear War: Soviet Air Force officer Stanislav Petrov made a critical decision during the Cold War by identifying a false alarm of an incoming nuclear missile as a computer error, thereby preventing a potential nuclear confrontation between the United States and Soviet Union. 27 Sep GNU Project Public Announcement: Richard Stallman publicly announces the GNU Project on the unix-wizards and net.usoft newsgroups, marking a pivotal moment in the open-source software movement aimed at developing a free Unix-like operating system. 28 Sep Space Shuttle STS-9 Launch Preparation: The Space Shuttle STS-9 vehicle was transported to the launch pad at Kennedy Space Center, preparing for an upcoming mission. This was part of NASA's Space Shuttle program during the early 1980s, signaling ongoing space exploration efforts. 29 Sep First War Powers Act Invocation: The US Congress invokes the War Powers Act for the first time, a significant moment in legislative oversight of military deployments and presidential war powers. 01 Oct Horizons Pavilion Opens at EPCOT Center: The Horizons pavilion, a futuristic exhibit showcasing potential technological and societal advancements, officially opens at EPCOT Center in Walt Disney World, Florida. This innovative attraction, sponsored by General Electric, offers visitors an immersive experience exploring potential future living environments and technological innovations of the late 20th and early 21st centuries. 02 Oct Neil Kinnock Becomes Labour Party Leader: Neil Kinnock is elected as the new leader of the British Labour Party, marking a significant moment in UK political history. Kinnock would go on to lead the party from 1983 to 1992, attempting to modernize and reform the party's image and policies. 03 Oct Paul McCartney and Michael Jackson Release 'Say, Say, Say': Paul McCartney and Michael Jackson released their collaborative single 'Say, Say, Say' in the United Kingdom, marking another significant moment in their musical partnership during the early 1980s. The song was part of their successful collaboration that also included the hit 'The Girl Is Mine' from Michael Jackson's 'Thriller' album. 04 Oct Richard Noble Land Speed Record: British engineer Richard Noble set a groundbreaking land speed record by driving the Thrust 2 jet-powered car at an incredible speed of 633.468 miles per hour (1,019.468 km/h) in the Black Rock Desert, Nevada. This achievement represented a significant milestone in automotive engineering and human speed capabilities. 05 Oct Lech Wałęsa Awarded Nobel Peace Prize: Lech Wałęsa, the prominent Polish trade union activist and leader of the Solidarity movement, was awarded the Nobel Peace Prize for his significant role in challenging the communist regime in Poland and advocating for workers' rights and democratic reforms. His peaceful resistance against Soviet-backed oppression and commitment to non-violent political change made him a symbol of hope during the Cold War era. 06 Oct China's Nuclear Test at Lop Nor: The People's Republic of China conducted a nuclear test at the Lop Nor testing site, contributing to the ongoing nuclear arms development during the Cold War era. 07 Oct Greater London Council Abolition Plan Announced: The British government announced a significant plan to dissolve the Greater London Council (GLC), a strategic regional authority governing metropolitan London. This move was part of a broader political restructuring under Prime Minister Margaret Thatcher's administration, which sought to centralize power and reduce local government autonomy. 08 Oct First NHL Regular Season Overtime Game: The New York Islanders defeated the Washington Capitals 8-7 in overtime, marking a historic milestone as the first regular season overtime game in NHL history. 09 Oct Rangoon Bombing: Assassination Attempt on South Korean Delegation: On October 9, 1983, a devastating terrorist bombing occurred in Rangoon, Burma (now Yangon, Myanmar) targeting a South Korean government delegation. The attack killed Foreign Minister Lee Bum Suk and 21 other individuals, marking a significant moment of international political tension during the Cold War era. 10 Oct Israel Elects Yitzhak Shamir as Prime Minister: Israel's Knesset voted 60-53 to endorse Yitzhak Shamir as Prime Minister, marking a significant moment in Israeli political leadership. 11 Oct End of Hand-Cranked Telephone Era in Rural Maine: On October 11, 1983, the last hand-cranked telephones in the United States were officially retired when 440 telephone customers in Bryant Pond, Maine, were transitioned to modern direct-dial telephone service. This marked a significant technological milestone, symbolizing the complete modernization of telecommunications infrastructure in even the most remote rural communities. 12 Oct Tanaka Kakuei Lockheed Bribery Conviction: Japan's former Prime Minister Tanaka Kakuei was found guilty of accepting a $2 million bribe from the Lockheed Corporation, resulting in a four-year prison sentence. This landmark case exposed significant corruption at the highest levels of Japanese political leadership and highlighted issues of corporate misconduct in international business dealings. 13 Oct First US Cellular Network Launch: Ameritech Mobile Communications (now AT&T) launched the first comprehensive commercial cellular network in Chicago, Illinois, marking a pivotal moment in telecommunications technology and mobile communication infrastructure. 14 Oct Grenada Leftist Coup: Deputy Prime Minister Bernard Coard led a leftist coup in Grenada, overthrowing the existing revolutionary government. This political upheaval would soon lead to significant international intervention, particularly by the United States. 15 Oct US Marines Neutralize Snipers in Beirut: US Marine sharpshooters engage and eliminate five snipers at Beirut International Airport during the complex Lebanese Civil War, demonstrating precise military intervention. 16 Oct Baltimore Orioles Win 1983 World Series: The Baltimore Orioles clinched the 1983 World Series by defeating the Philadelphia Phillies 5-0 in Game Five at Veterans Stadium. With a crowd of 67,064 in attendance, this victory marked the Orioles' third World Championship, showcasing their baseball prowess. 17 Oct Gerard Debreu Wins Nobel Prize in Economics: On October 17, 1983, French-American economist Gerard Debreu was awarded the Nobel Prize in Economic Sciences for his groundbreaking work in general equilibrium theory, which significantly advanced mathematical economics and understanding of market dynamics. 18 Oct 1983 United States Embassy Bombing in Beirut: A devastating terrorist attack was carried out against the U.S. embassy in West Beirut through a suicide car bombing. A Chevrolet pickup truck loaded with approximately 2,000 pounds of explosives breached the embassy's gate and struck the building, causing significant destruction and loss of life. 19 Oct Grenada Political Crisis: Maurice Bishop Executed: A dramatic and tragic political event unfolds in Grenada, where mass protests lead to the release of Prime Minister Maurice Bishop from house arrest. However, the situation rapidly deteriorates, resulting in Bishop and several of his close allies being executed by members of the People's Revolutionary Army at Fort Rupert, marking a significant moment of political violence and upheaval. 20 Oct Scientific Breakthrough: HIV Identified as Cause of AIDS: Two independent scientific research papers were published conclusively proving that the retrovirus HIV is the cause of AIDS. This groundbreaking medical discovery was one of the most significant scientific events of 1983, providing crucial understanding of the emerging AIDS epidemic and paving the way for future research and potential treatments. 21 Oct Grenada Political Assassination: Maurice Bishop, Prime Minister of Grenada, and 40 other individuals were assassinated during a violent military coup, marking a significant and tragic moment in Grenadian political history. 22 Oct Beirut Barracks Bombing: Suicide bombers drove truckloads of high explosives into the barracks of U.S. Marines and French paratroopers in Beirut, killing 241 U.S. personnel and 58 French soldiers. This devastating terrorist attack was one of the deadliest single-day losses for U.S. military forces since World War II and significantly impacted U.S. foreign policy in the Middle East. 23 Oct 1983 Beirut Barracks Bombings: On October 23, 1983, two devastating suicide truck bombings targeted American and French military personnel in Beirut, Lebanon, as part of the Multinational Force. The coordinated attacks killed 307 people, including 241 U.S. servicemen, 58 French military personnel, six civilians, and two attackers. These bombings were motivated by opposition to U.S. and French support for Iraq during the Iran-Iraq War, marking a significant escalation of terrorist tactics in the region. 24 Oct Birth of Alycia Purrott, Canadian Actress: Alycia Purrott was born on October 24, 1983, in Canada. She would later become a notable actress known for her work in television and film, contributing to the Canadian entertainment industry. 25 Oct U.S. Invasion of Grenada: Operation Urgent Fury: The United States launched Operation Urgent Fury, its largest military action since the Vietnam War, to overthrow a military government in Grenada. Initial landings were made by 200 U.S. Army Rangers parachuting onto the Point Salines airstrip (now Maurice Bishop International Airport). The airport was quickly seized, with 500 more Rangers flown in, followed by an additional 5,000 troops from the 82nd Airborne Division. U.S. Navy SEALs freed Grenada's governor-general, Paul Scoon, from house arrest and prepared beaches and landing sites for 2,000 U.S. Marine Corps amphibious and helicopter troops. The combined forces swiftly occupied the island's critical infrastructure, including airfields, power station, and broadcast facilities. 26 Oct Soviet Nuclear Test at Semipalatinsk: The Soviet Union conducted a nuclear weapons test at the Semipalatinsk Test Site in Kazakhstan, continuing its Cold War-era nuclear arms development program. This test was part of the ongoing nuclear arms race between the USSR and the United States, contributing to global tensions and the strategic balance of power during the early 1980s. 27 Oct Pope John Paul II's Remarkable Act of Forgiveness: In a profound demonstration of Christian mercy, Pope John Paul II visited Mehmet Ali Agca in prison, the man who had attempted to assassinate him on May 13, 1981, in St. Peter's Square. By personally forgiving his would-be killer, the Pope exemplified a powerful message of compassion and reconciliation. 28 Oct U.S. Military Intervention in Grenada: The United States continues its military operation in Grenada, strategically securing key island locations as part of an effort to overthrow the existing military government. This intervention represents a significant Cold War-era geopolitical action in the Caribbean, demonstrating U.S. military and political influence in the region. 29 Oct Mass Anti-Nuclear Missile Protest in The Hague: Over 550,000 Dutch citizens gathered in The Hague to demonstrate against the deployment of cruise missiles during the Cold War era, representing one of the largest anti-nuclear protests in European history. 30 Oct Martin Luther King Jr. Day Established: U.S. President Ronald Reagan signed a bill in the White House Rose Garden creating a federal holiday to honor civil rights leader Martin Luther King Jr. The holiday would be observed on the third Monday of January each year, recognizing King's pivotal role in the American civil rights movement. 31 Oct Death of George S. Halas, NFL Legend: George S. Halas, a pioneering figure in American football, passed away at the age of 88. As a player, coach, and owner of the Chicago Bears, Halas was instrumental in shaping the modern National Football League and is considered one of the most influential personalities in professional football history. 01 Nov Martin Luther King Jr. Holiday Established: President Ronald Reagan signed legislation creating a federal holiday to honor Dr. Martin Luther King Jr., commemorating the civil rights leader's significant contributions to racial equality and social justice in the United States. 02 Nov Martin Luther King Jr. Day Established: U.S. President Ronald Reagan signs a landmark bill creating Martin Luther King Jr. Day, establishing the first national holiday honoring an African American civil rights leader, commemorating King's pivotal role in the civil rights movement. 03 Nov Jesse Jackson's First Presidential Campaign Launch: Reverend Jesse Jackson officially announced his candidacy for the 1984 Democratic Party presidential nomination, becoming one of the first African American candidates to mount a serious national campaign for the presidency. His groundbreaking run sought to highlight civil rights issues and increase minority political representation. 04 Nov Deadly Bombing of Israeli Headquarters in Tyre, Lebanon: A devastating terrorist bomb attack targeted the Israeli military headquarters in Tyre, Lebanon, resulting in 60 fatalities. This incident was part of the complex and violent Lebanese Civil War period, highlighting the intense regional tensions and conflict. 05 Nov Byford Dolphin Diving Bell Tragedy: A catastrophic explosive decompression accident occurred on the Byford Dolphin drilling rig off the coast of Norway, resulting in the deaths of five divers and severe injury to another. This incident is considered one of the most horrific industrial accidents in maritime diving history, highlighting the extreme risks associated with deep-sea and high-pressure work environments. 06 Nov Turkish General Election: Turgut Özal's Motherland Party (corrected spelling) secured victory in the Turkish general election, marking a significant political moment in Turkey's democratic process. 07 Nov Cold War Tensions: Able Archer 83 Exercise: The NATO command post exercise Able Archer 83 began, escalating Cold War tensions. The exercise was so realistic that the Soviet Union became deeply concerned, leading them to place air units in East Germany and Poland on high alert, fearing a potential NATO preemptive strike. 08 Nov TAAG Angola Airlines Flight 462 Crash: A tragic aviation disaster occurs when TAAG Angola Airlines Flight 462 crashes after takeoff from Lubango Airport, resulting in the loss of all 130 people on board. UNITA claims responsibility for shooting down the aircraft, though this claim remains disputed. 09 Nov Heineken Brewery Founder Kidnapped in Amsterdam: Freddie Heineken, the prominent Amsterdam-based brewery owner and heir to the famous Heineken beer empire, was kidnapped in a high-profile criminal incident. The kidnapping shocked the Netherlands and drew international attention to the brewing magnate's personal safety. 10 Nov Microsoft Windows 1.0 Introduction: Bill Gates introduces Windows 1.0, a groundbreaking graphical user interface that would revolutionize personal computing. This launch marks a pivotal moment in computer technology, setting the stage for Microsoft's dominance in the operating system market. 11 Nov Reagan Addresses Japanese Legislature: President Ronald Reagan becomes the first U.S. President to deliver an address to the Diet (Japan's national legislature), symbolizing the strengthening diplomatic relations between the United States and Japan during the Cold War era. 12 Nov New Jersey Devils' First Overtime NHL Game: The New Jersey Devils played their inaugural overtime game in NHL history, losing a closely contested match against the Calgary Flames with a final score of 4-3. This game marked a significant milestone in the team's early professional journey. 13 Nov US Cruise Missiles Arrive at Greenham Common Amid Protests: The first United States cruise missiles are deployed at Greenham Common Airbase in England, sparking significant anti-nuclear protests. This event highlights Cold War tensions and the ongoing peace movement in Europe during the early 1980s. 14 Nov FDA Approves Cyclosporine: The U.S. Food and Drug Administration (FDA) approved Cyclosporine, a groundbreaking immunosuppressant drug that revolutionized organ transplantation by significantly reducing the risk of rejection and improving patient outcomes. 15 Nov Sherman's March to the Sea Begins: Union General William Tecumseh Sherman initiated his famous 'March to the Sea' during the American Civil War, a strategic military campaign that would significantly impact the Confederate states by destroying infrastructure and military resources. 16 Nov Kapil Dev's Remarkable Bowling Performance: In a cricket match against the West Indies at Ahmedabad, Indian cricket legend Kapil Dev took an extraordinary 9 wickets for 83 runs, despite India ultimately losing the match. 17 Nov Zapatista Army of National Liberation Founding: The Zapatista Army of National Liberation (EZLN) was founded in Mexico, marking a significant moment in the country's political and indigenous rights movement. This revolutionary group would later become prominent in advocating for indigenous communities' rights and social justice. 18 Nov Argentina's Nuclear Capability Announcement: Argentina officially announced its capability to produce enriched uranium for nuclear weapons, signaling a significant milestone in the country's nuclear technology and geopolitical positioning during the Cold War era. 19 Nov Aeroflot Flight 6833 Hijacking Incident: A tragic attempted hijacking of Aeroflot Flight 6833 occurred in Soviet Georgia, resulting in multiple fatalities and injuries. Seven hijackers attempted to divert the flight to Turkey, leading to a violent confrontation. 20 Nov Broadway Musical Premiere: Marilyn: An American Fable: The musical 'Marilyn: An American Fable' opens at the Minskoff Theatre in New York City, running for 16 performances and exploring the life and legend of Marilyn Monroe. 21 Nov Michael Jackson's 'Thriller' Music Video Premiere: Michael Jackson's groundbreaking 14-minute music video for 'Thriller' premiered in Los Angeles. Directed by renowned filmmaker John Landis and co-starring model Ola Ray, the video featured a memorable spoken word performance by horror film icon Vincent Price. This cinematic music video would go on to revolutionize the music video genre and become one of the most iconic visual productions in pop culture history. 22 Nov Uneventful Day in Global History: While no major global events were prominently recorded for November 22, 1983, this day represents a moment of relative calm during the Cold War era. The world continued its complex geopolitical interactions, with ongoing tensions between the United States and the Soviet Union, yet no significant historical milestone was documented for this specific date. 23 Nov USSR Withdraws from Weapon Disarmament Talks: The Soviet Union unilaterally withdrew from ongoing weapon disarmament negotiations, escalating Cold War tensions and signaling a breakdown in diplomatic efforts to reduce nuclear armaments. 24 Nov Lynda Mann Murder Case: Lynda Mann, a 15-year-old girl, was found raped and murdered in the village of Narborough, England. This tragic event led to a significant forensic breakthrough when Colin Pitchfork was sentenced to life imprisonment in 1988, becoming one of the first cases solved using DNA profiling. 25 Nov Soyuz T